

# Homeownership in Park County



Become a Habitat Homeowner!

### Requirements

- Income Qualified & Credit Score 620+
- Legal permanent resident
- Live and work in Park County
- Ability to pay an affordable mortgage\*



Household Size	Income Between	Home Price \$325,000
1	\$63,910 - 91,300	Income levels are based on Average Median Income between 70% - 100%  CHFA 2024*
2	\$73,080 - 104,400	
3	\$82,180 - 111,700	
4	\$91,280 - 130,400	
5	\$98,630 - 140,900	

### For More Information

April-Dawn Knudsen  
719-425-9088

[ExecutiveDirector@SummitHabitat.org](mailto:ExecutiveDirector@SummitHabitat.org)

#25ReasonsWeBuild



So kids know the importance of giving back



#25ReasonsWeBuild

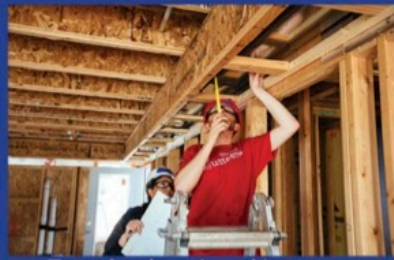

To get hands-on in making the world a better place



#25ReasonsWeBuild



Because every child deserves a safe place to play outside



#25ReasonsWeBuild



To put the home back in homework



What does owning a home mean for you?

#25ReasonsWeBuild



Habitat for Humanity does not discriminate against any applicant because of age, race, color, religion, sex, sexual orientation, handicap, familial status, or national origin. Habitat for Humanity is an Equal Housing Opportunity lender. We are pledged to the letter and spirit of U.S. policy for the achievement of equal housing opportunity throughout the nation. We encourage and support an affirmative advertising and marketing program in which there are no barriers in obtaining housing because of race, color, religion, sex, sexual orientation, handicap, familial status, or national origin.